

# Patient report

Bio-Rad                      DATE: 12/08/2019  
D-10                         TIME: 02:34 PM  
S/N: #DC2K755917        Software version: 4.30-2  
Sample ID:                 10516379  
Injection date             12/08/2019 02:12 PM  
Injection #: 10             Method: HbA1c  
Rack #: ---                 Rack position: 4

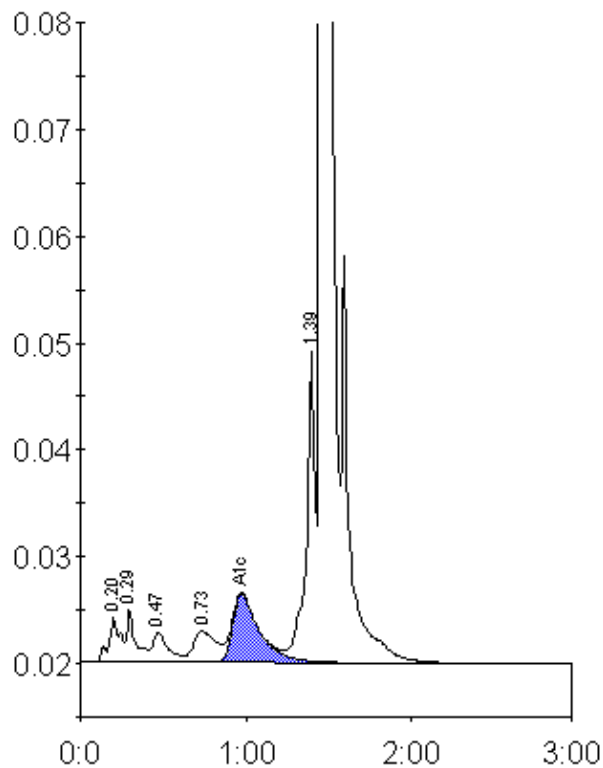

Peak table - ID: 10516379

Peak	R.time	Height	Area	Area %
A1a	0.20	4151	20444	1.1
A1b	0.29	5101	18030	0.9
F	0.47	2752	19909	1.0
LA1c/CHb-1	0.73	2967	28349	1.5
A1c	0.97	6440	72661	5.6
P3	1.39	29267	106495	5.5
A0	1.46	552127	1678024	86.3
Total Area:		1943911		

Concentration:	%
A1c	5.6